

# EAST STUDIO

N

Height To Underside of Beams: 11'8"

Height To Underside of Lights: 10'10"

Height of South Wall Alcove: 8'6"

Area: 218.5 sq m / 2351.9 sq ft

\*Doors and Drapes are estimated

W

E

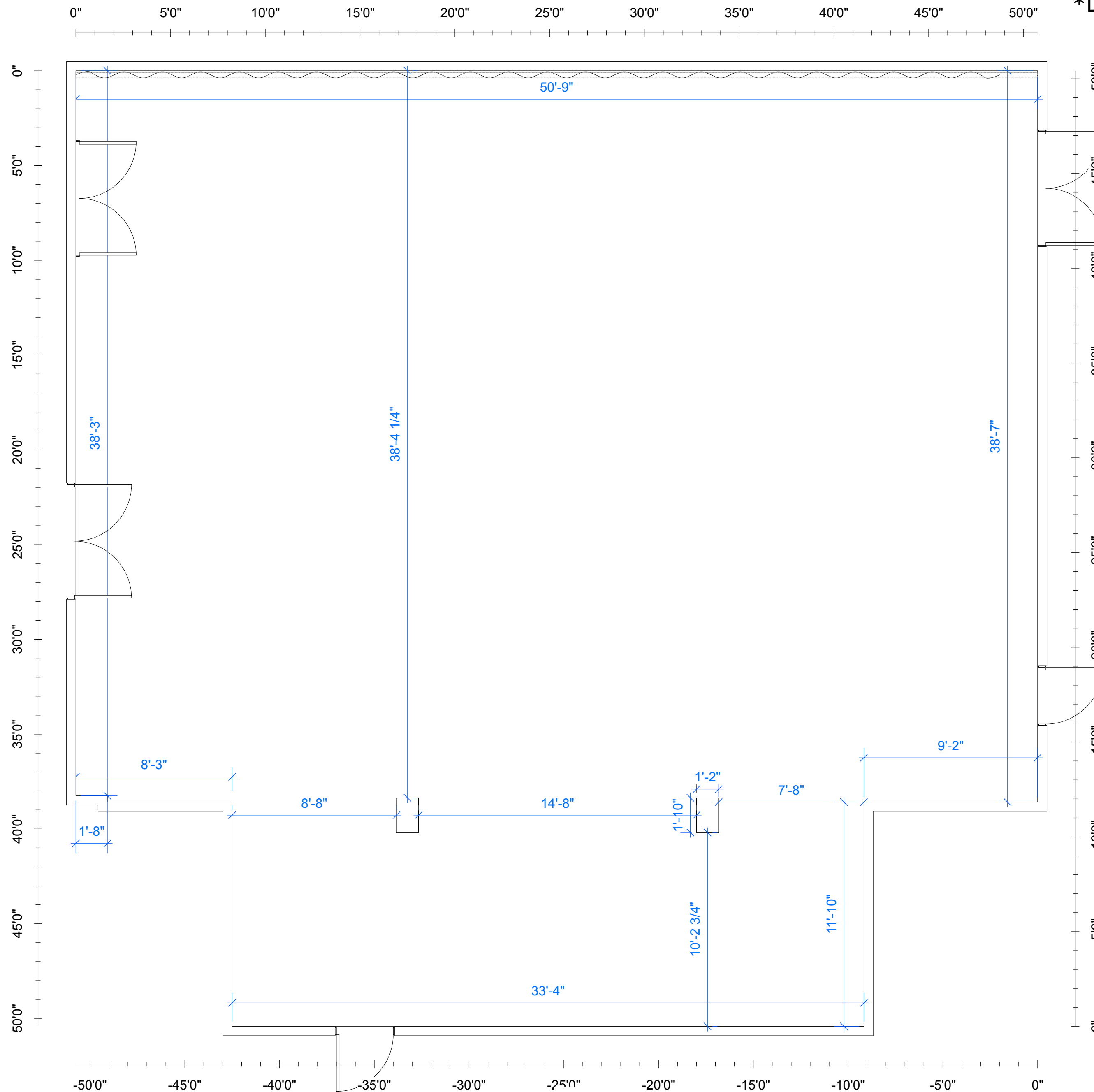

BALLET  
BALLET  
BALL  
BAL  
BA  
B

C

Ballet BC on Granville Island

1286 Cartwright Street  
Vancouver, BC

Date: 2024-01-10

Scale: 1:50

Version: 1

Contact:

1/1

S

# PYATT STUDIO

N

Height To Underside of Beams: 11'2"

Height To Underside Lights: 10'5"

Area: 187.6 sq m / 2019.3 sq ft

\*Door / Rolling Door are estimated

W

E

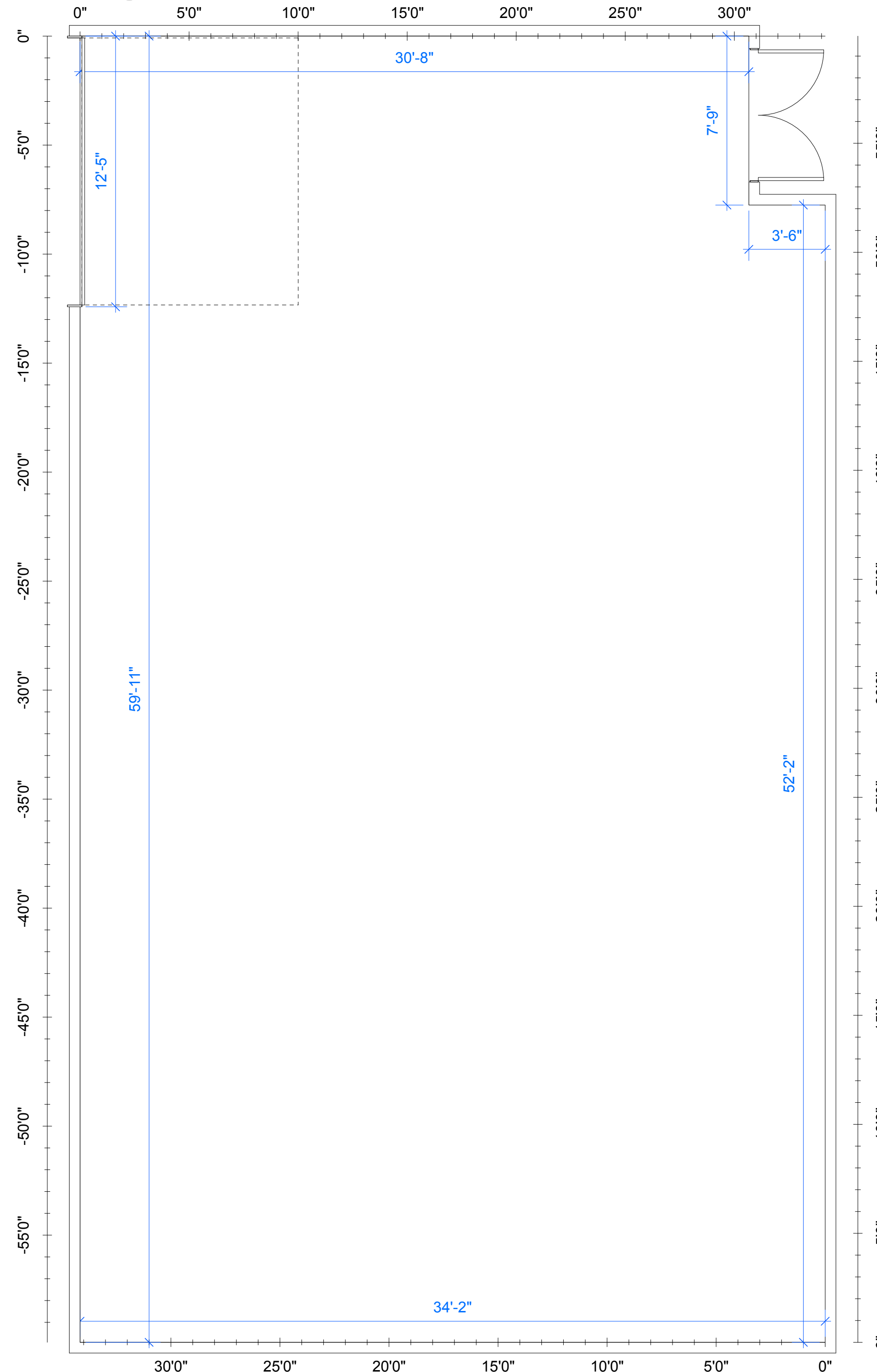

S

B A L L E T  
B A L L E  
B A L L  
B A L  
B A  
B C

**Ballet BC on Granville Island**

1286 Cartwright Street  
Vancouver, BC

Date: 2024-01-10

Scale: 1:50

Version: 1

Contact:

1/1

# LESLIE STUDIO

N

\*All Truss runs North/South  
Height To Underside of Truss: 12'2"  
Height To Underside of Lights: 11'11"  
Height of West Wall Alcove: 8'5"  
Area: 116.1 sq m / 1249.7 sq ft  
\*Doors and Drapes are estimated

W

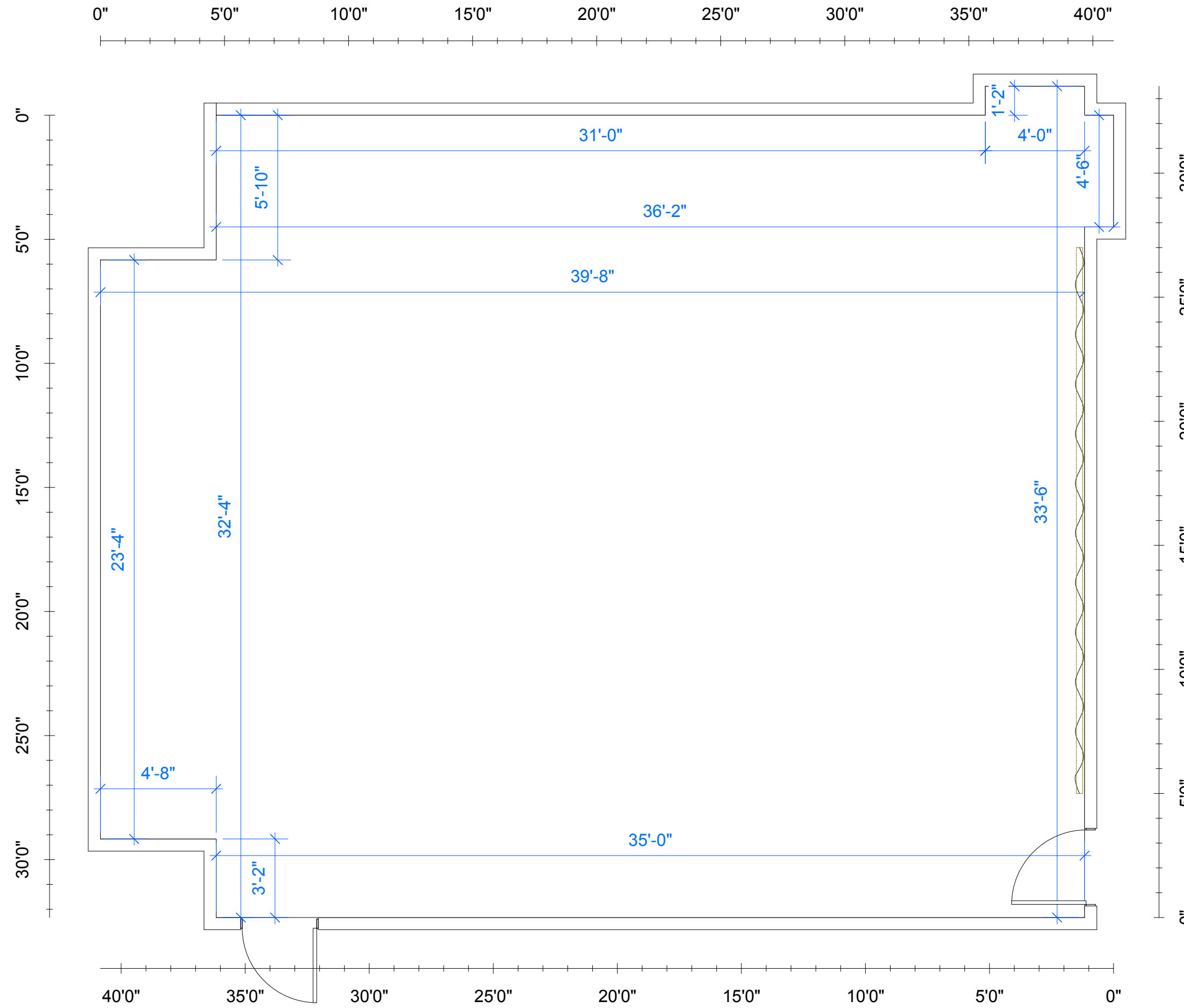

E

S

B A L L E T  
B A L L E  
B A L L  
B A L  
B A  
B C

Ballet BC on Granville Island

1286 Cartwright Street  
Vancouver, BC

Date: 2024-01-10

Scale: 1:50

Version: 1

Contact:

1/1

# GORDON STUDIO

N

\*All Truss Runs North/South

Height To Underside of Lowest Truss: 10'2"

Height To Underside of Highest Truss: 14'2"

APEX Truss is 12'9" off East Wall & 23'8" off West Wall

Area: 103.2 sq m / 1110.8 sq ft

\*Doors & Drapes are estimated

W

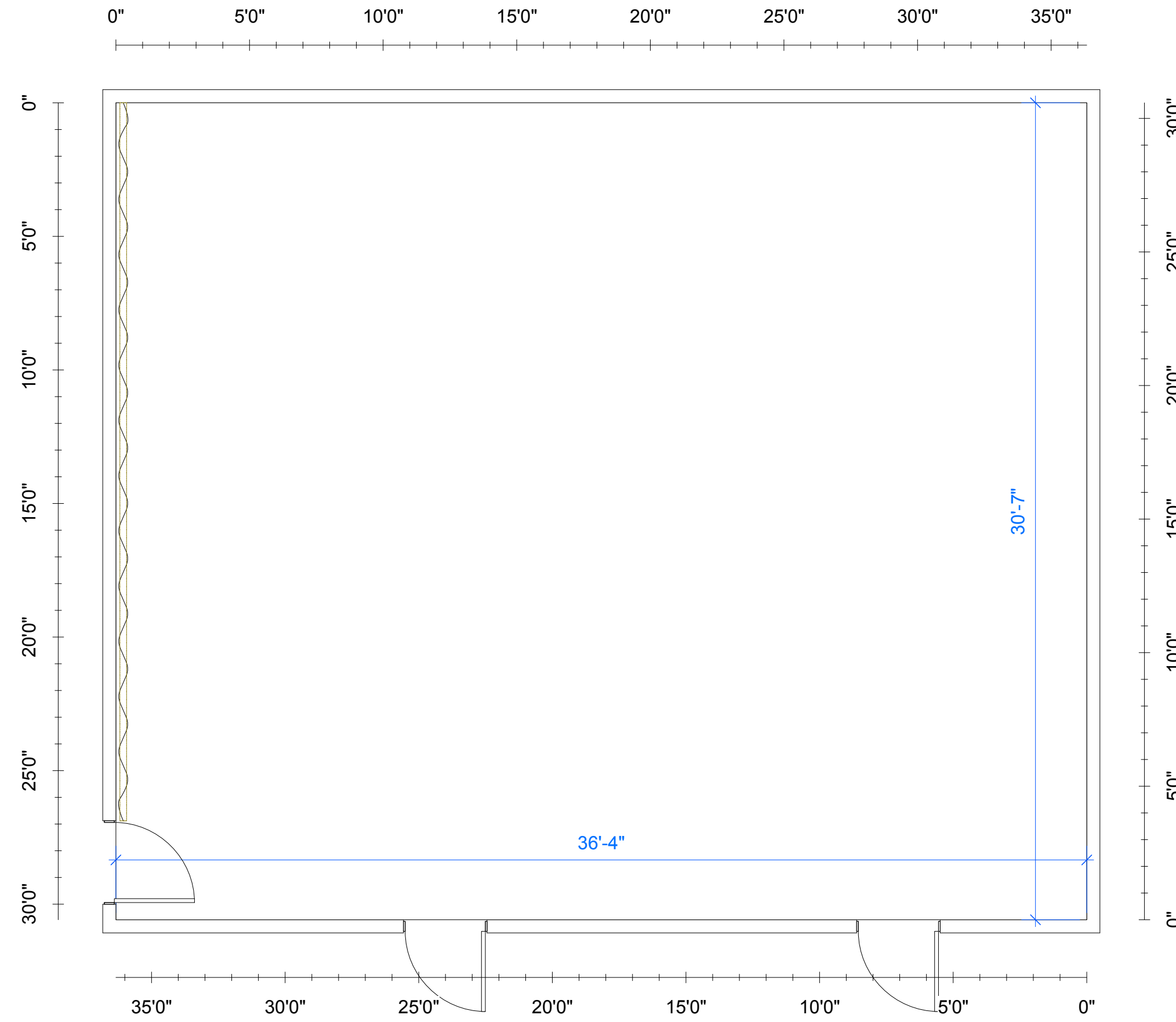

E

B A L L E T  
B A L L E  
B A L L  
B A L  
B A  
B C

**Ballet BC on Granville Island**

1286 Cartwright Street  
Vancouver, BC

Date: 2024-01-10

Scale: 1:50

Version: 1

Contact:

1/1

S